



West Carr Road | Attleborough | NR17 1AN
Price Guide £235,000

twgaze

- Plot with planning permission
- Four bedroom detached bungalow
- Close to Wymondham/Attleborough
- Plot backing onto fields

Located on West Carr Road, Attleborough in a quiet spot with countryside feel yet close to the market town of Attleborough providing all amenities including supermarket, doctor, schools and Train Station.

Confirmation of planning permission and associated

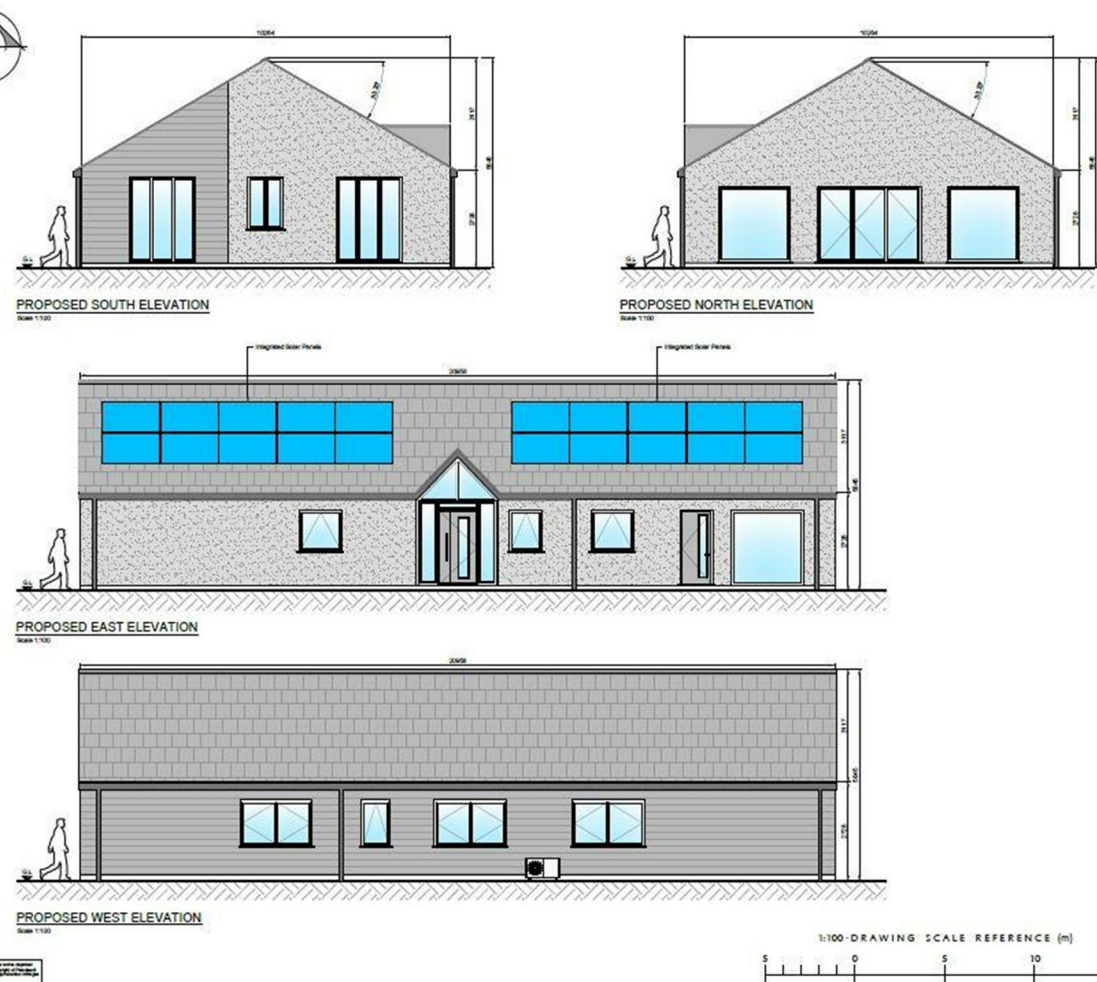

documents can be found using Breckland Councils planning portal with reference PL/2024/0807/FMIN. The plot has a beautiful position backing onto fields

Services

No services are connected but further information in regards to costs can be supplied via Twgaze .

Freehold

Viewings

Strictly by appointment contact Twgaze

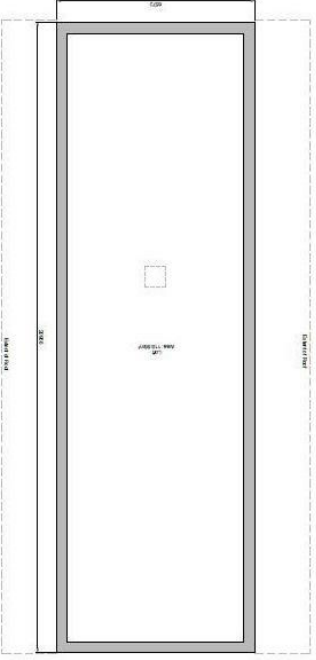
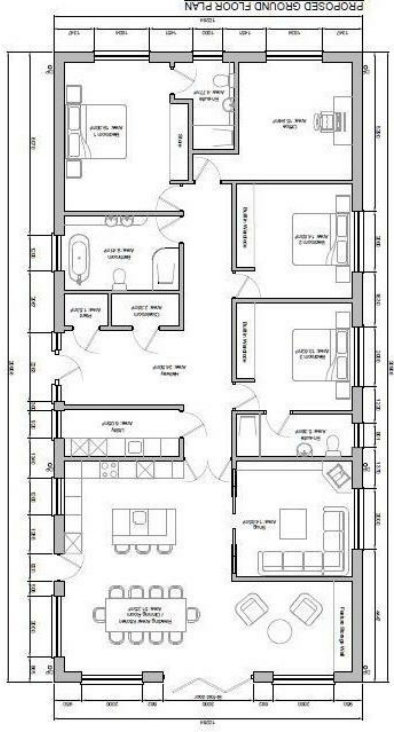
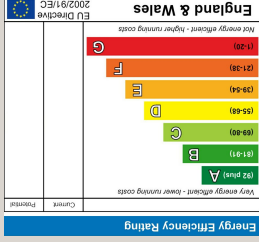
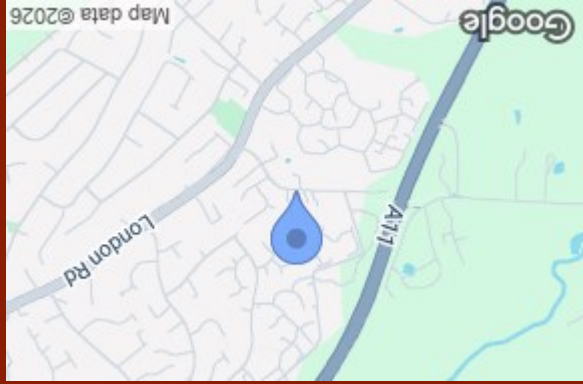

ISSUED FOR CLIENT REVIEW

pdcc PLANNING DESIGN

Mr E. Wright

Land North of West Carr Rd, Attleborough, Norfolk, NR17 1AN

Proposed Floor Plans

29815/050

0

33 Market Street
Wymondham
Norfolk
NR18 0AJ
01953 423 188
info@twgaze.co.uk